

- PLAN OPTIONS**
- GREAT ROOM FIREPLACE
    - VENTLESS OR WOOD-BURNING
  - BUILT-IN BOOKCASES
  - GREAT ROOM CEILING OPTIONS
    - COFFERED CEILING
    - VAULTED CEILING
    - BEAMS
  - MASTER BEDROOM CEILING OPTIONS
    - COFFERED CEILING
    - VAULTED CEILING
    - BEAMS
  - LAUNDRY SINK
  - COVERED BACK PORCH
  - SCREENED BACK PORCH
  - GRILLING PAD
  - OUTDOOR FIREPLACE
    - VENTLESS OR WOOD-BURNING
    - UPSTAIRS (UNFINISHED)
    - UPSTAIRS (FINISHED)

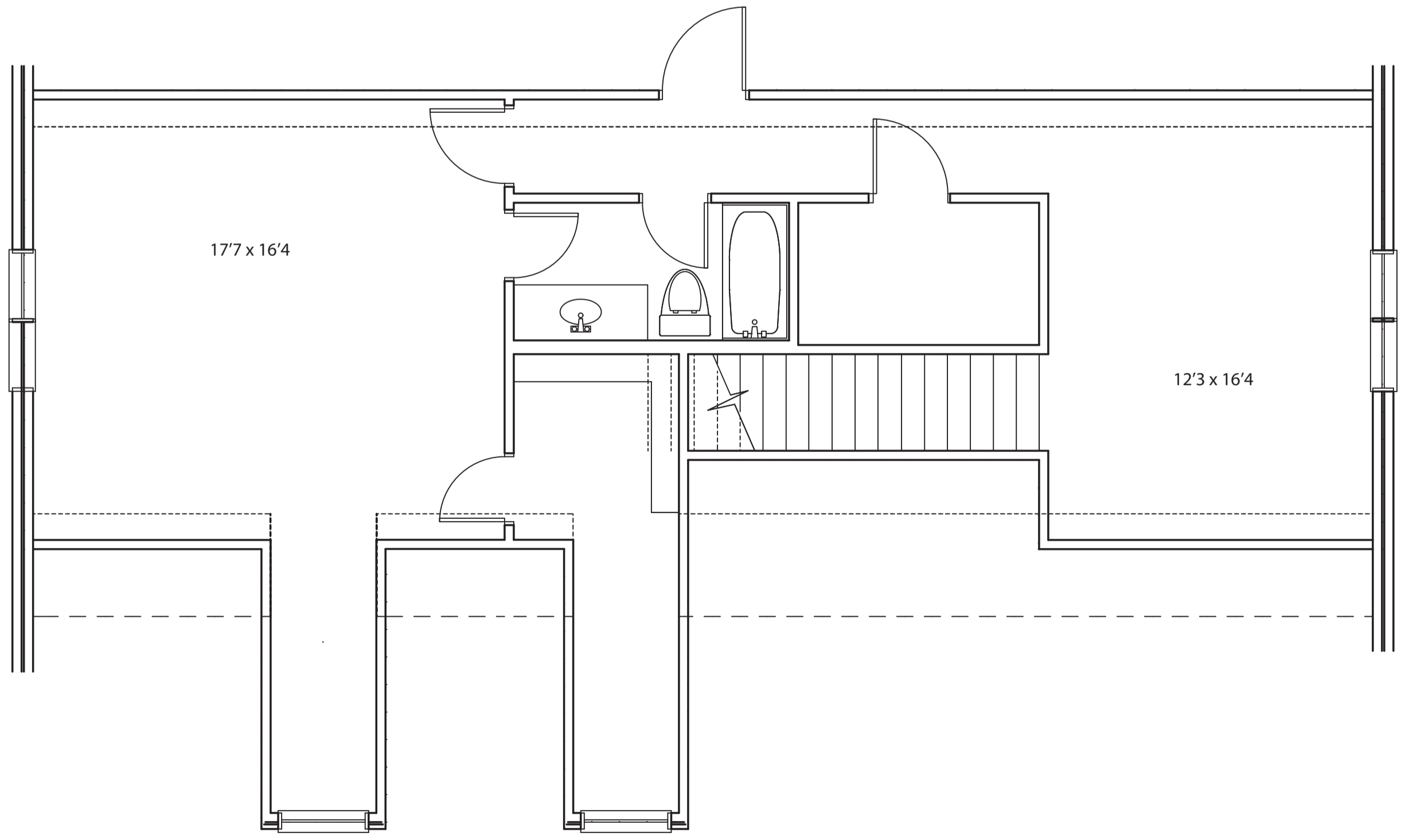
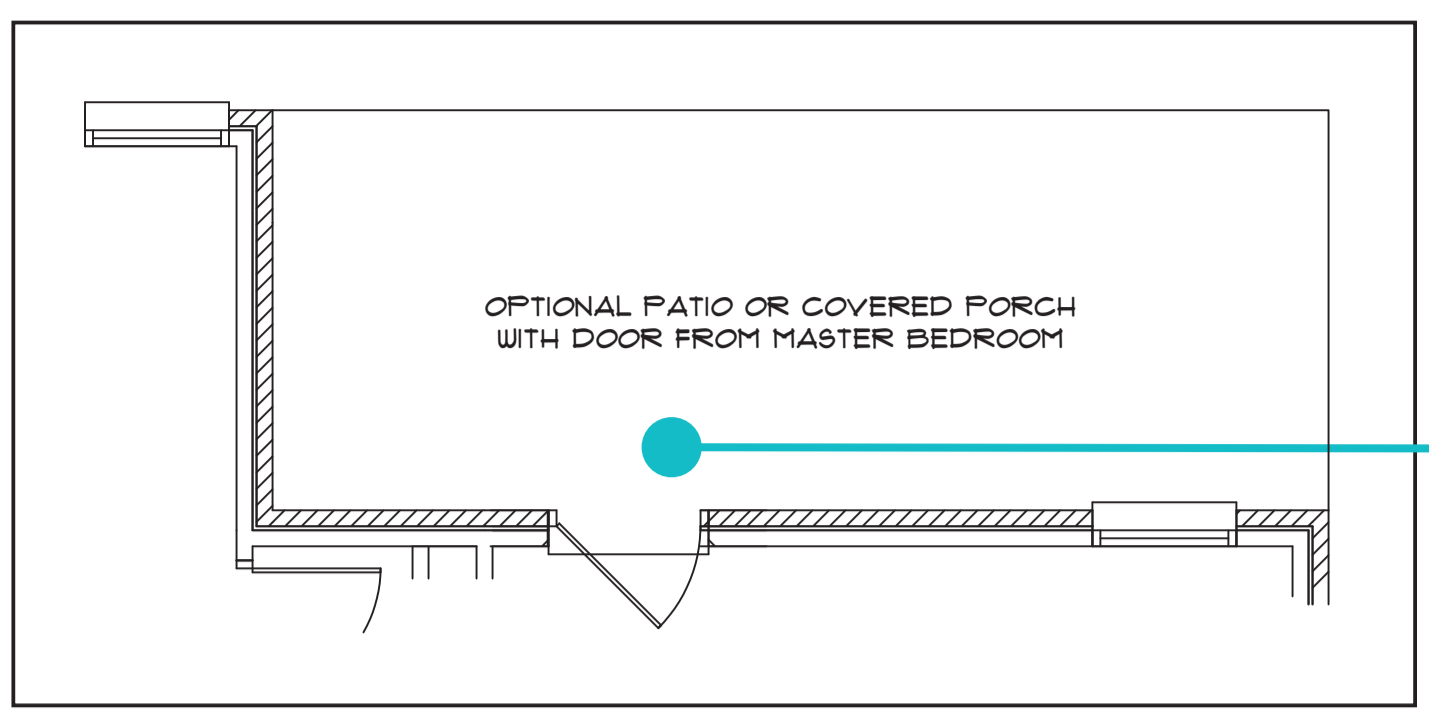
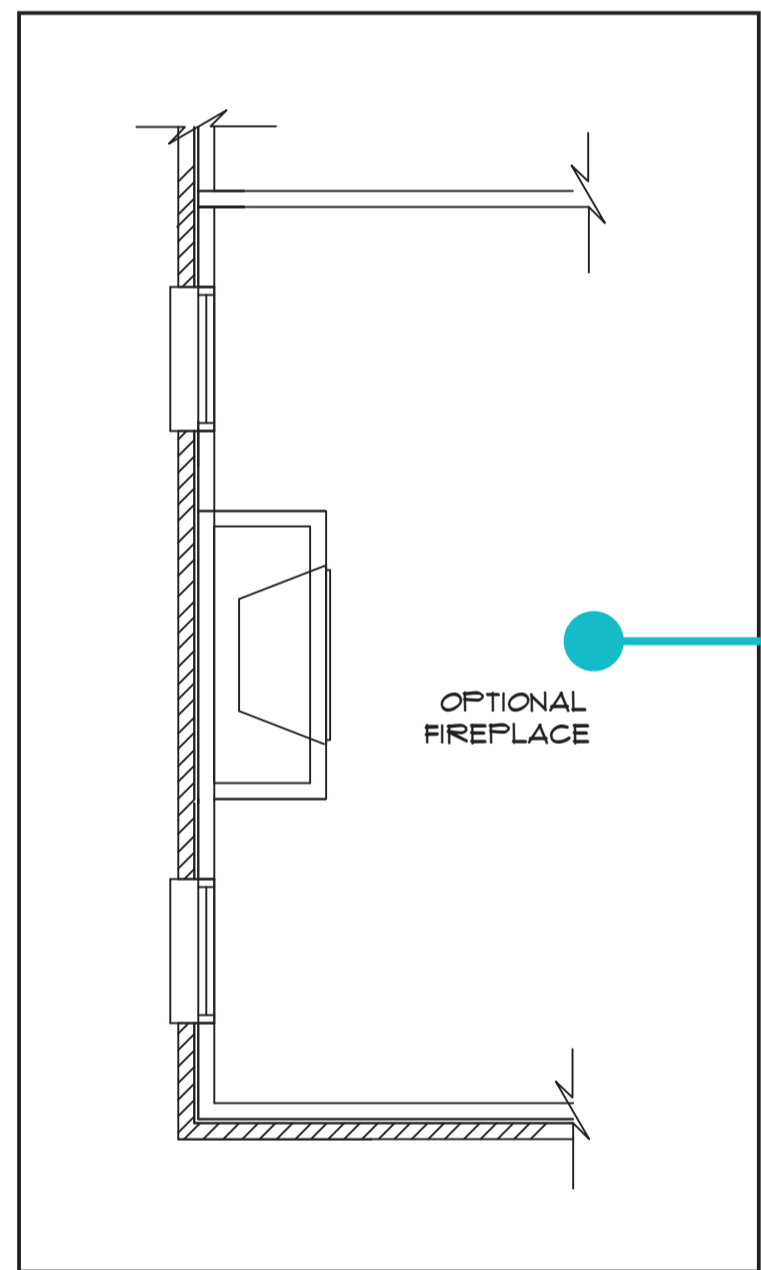
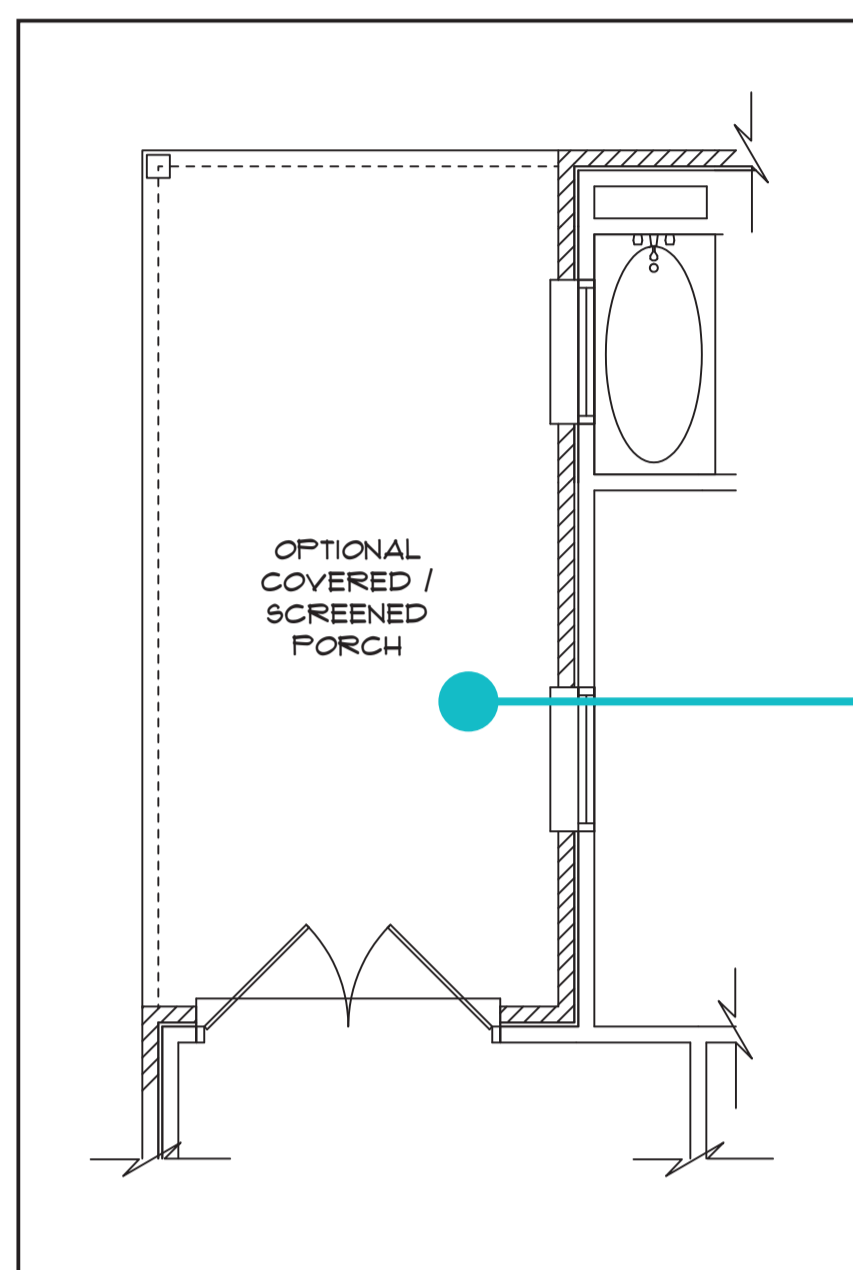
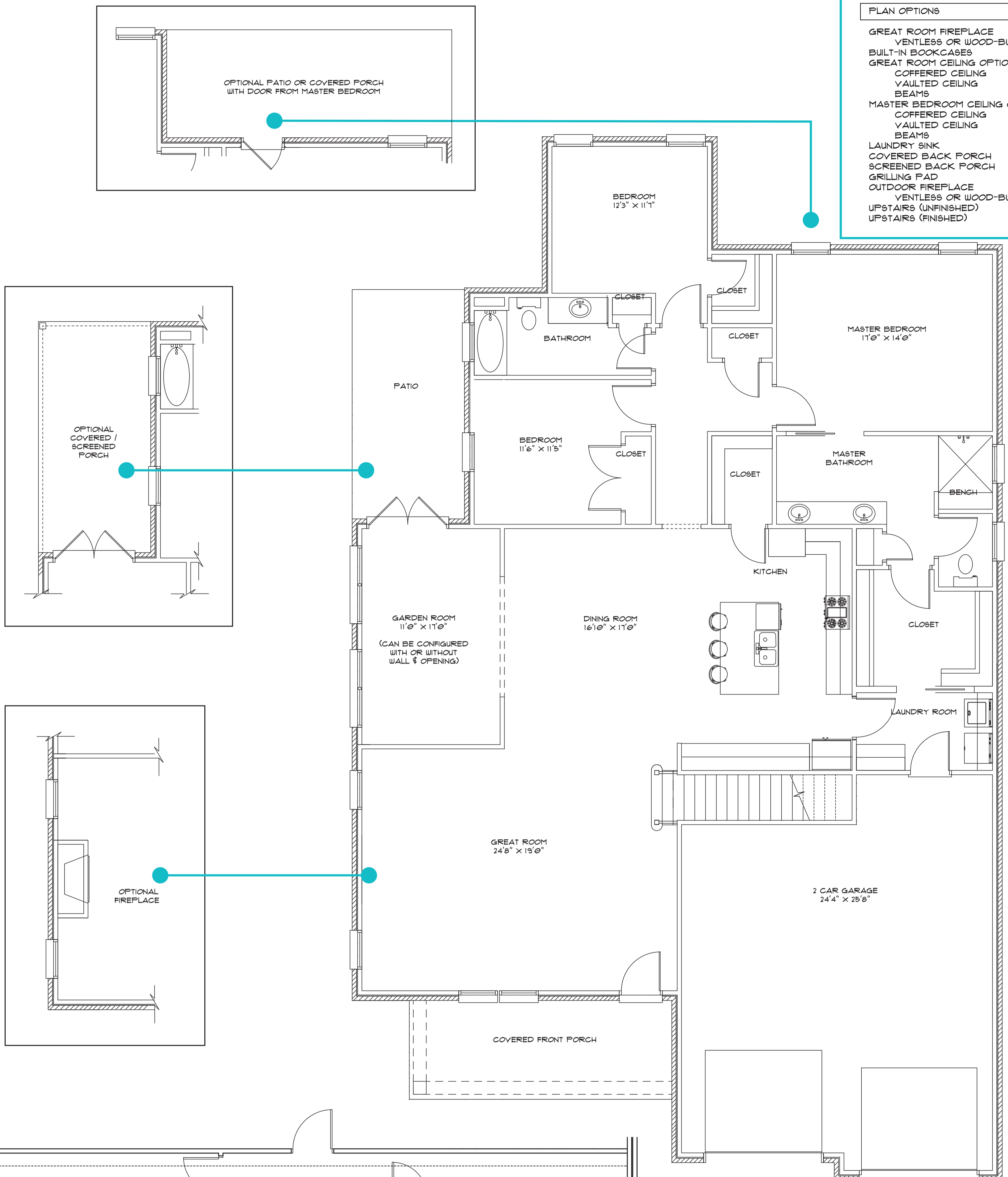

**THE HAWTHORN TWO STORY**

**PLAN SUMMARY**

□ BEDROOMS	4
□ BATHROOMS	3
□ STORIES	1.5
□ TOTAL SF (H/C)	3,295 SF
MAIN SF (H/C)	2,456 SF
2ND FLOOR SF (H/C)	839 SF
□ TOTAL SF (UNDER ROOF)	4,166 SF
OVERALL DIMENSIONS: 50'2" x 80'8"	
*AREA & DIMENSIONS ARE TO OUTSIDE OF BRICK	

*the hawthorn - two story*

MICHAEL ALLEN HOMES



Jenifer Lovvorn  
334.707.1126

the **Legacy**  
at CARY CREEK