

- PLAN OPTIONS**
- GREAT ROOM FIREPLACE
 - VENTLESS OR WOOD-BURNING
 - BUILT-IN BOOKCASES
 - GREAT ROOM CEILING OPTIONS
 - COFFERED CEILING
 - VAULTED CEILING
 - BEAMS
 - MASTER BEDROOM CEILING OPTIONS
 - COFFERED CEILING
 - VAULTED CEILING
 - BEAMS
 - LAUNDRY SINK
 - COVERED BACK PORCH
 - SCREENED BACK PORCH
 - GRILLING PAD
 - OUTDOOR FIREPLACE
 - VENTLESS OR WOOD-BURNING
 - UPSTAIRS (UNFINISHED)
 - UPSTAIRS (FINISHED)

SCALE 1/4" = 1'

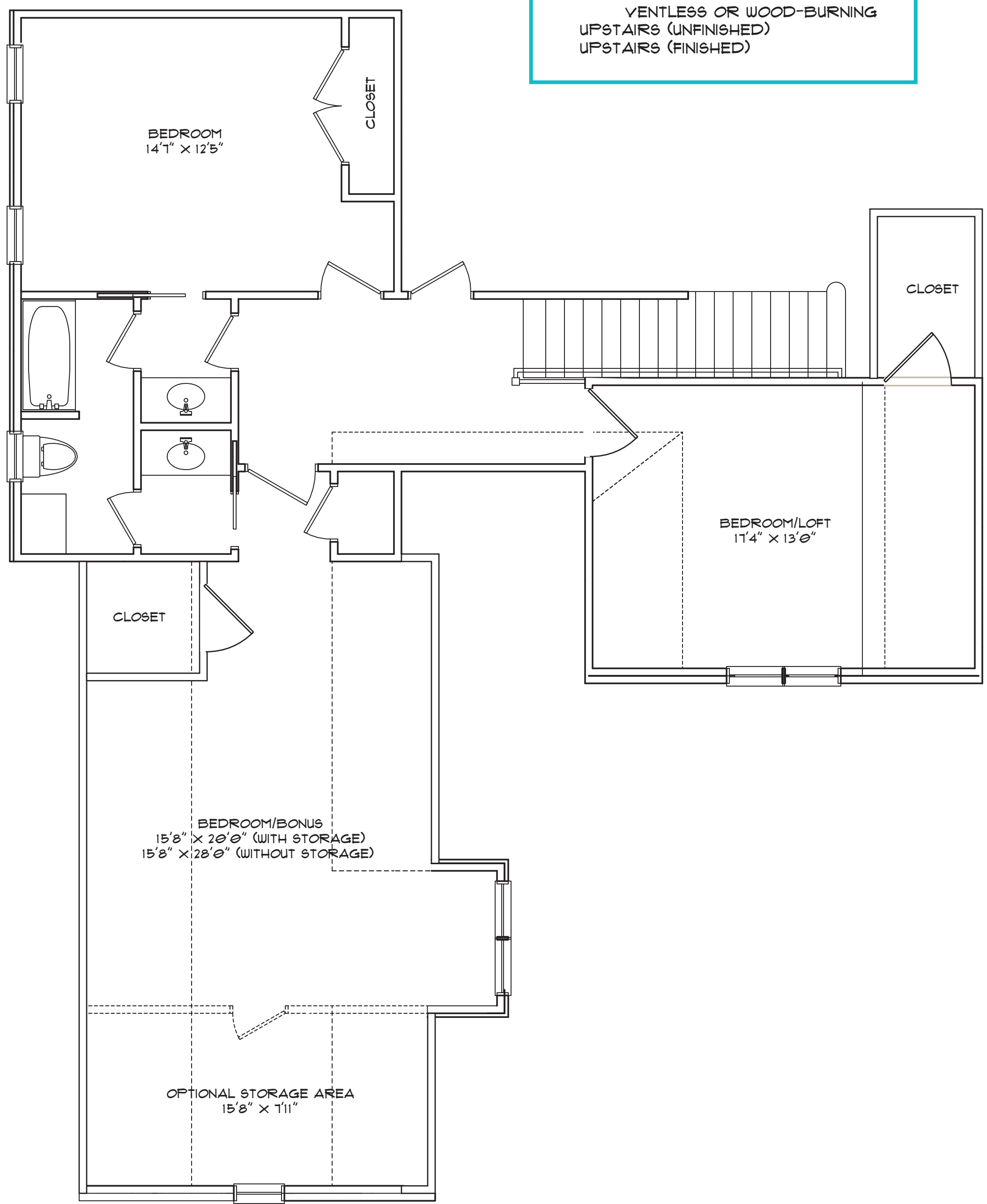

THE CHESTNUT

PLAN SUMMARY

| | |
|-------------------------|----------|
| □ BEDROOMS | 4/5 |
| □ BATHROOMS | 3.5 |
| □ STORIES | 1.5 |
| □ TOTAL SF (H/C) | 3,398 SF |
| MAIN SF (H/C) | 2,160 SF |
| 2ND FLOOR SF (H/C) | 1,238 SF |
| □ TOTAL SF (UNDER ROOF) | 4,093 SF |

OVERALL DIMENSIONS:
41'11" x 16'1"

*AREA & DIMENSIONS ARE TO OUTSIDE OF BRICK

the chestnut

MICHAEL ALLEN HOMES

BH HS Jenifer Lovvorn
334.707.1126

the **Legacy**
at CARY CREEK