

**THE REDBUD PLAN**

**PLAN SUMMARY**

BEDROOMS	4
BATHROOMS	4
STORIES	1.5
TOTAL SF (H/C)	3,093 SF
MAIN SF (H/C)	2,401 SF
2ND FLOOR SF (H/C)	692 SF
TOTAL SF (UNDER ROOF)	3,858 SF
OVERALL DIMENSIONS:	54'3" x 78'0"

\*AREA & DIMENSIONS ARE TO OUTSIDE OF BRICK

- PLAN OPTIONS**
- GREAT ROOM FIREPLACE
    - VENTLESS OR WOOD-BURNING
  - BUILT-IN BOOKCASES
  - GREAT ROOM CEILING OPTIONS
    - COFFERED CEILING
    - VAULTED CEILING
    - BEAMS
  - MASTER BEDROOM CEILING OPTIONS
    - COFFERED CEILING
    - VAULTED CEILING
    - BEAMS
  - LAUNDRY SINK
  - COVERED BACK PORCH
  - SCREENED BACK PORCH
  - GRILLING PAD
  - OUTDOOR FIREPLACE
    - VENTLESS OR WOOD-BURNING
  - UPSTAIRS (UNFINISHED)
  - UPSTAIRS (FINISHED)

SCALE 1/4" = 1'

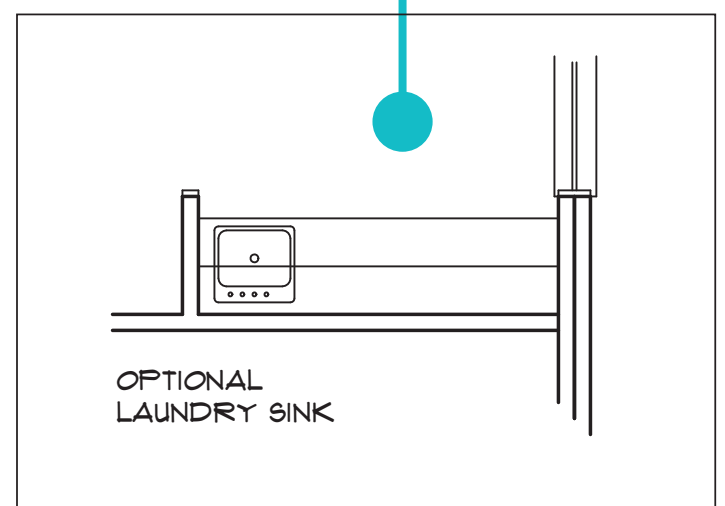
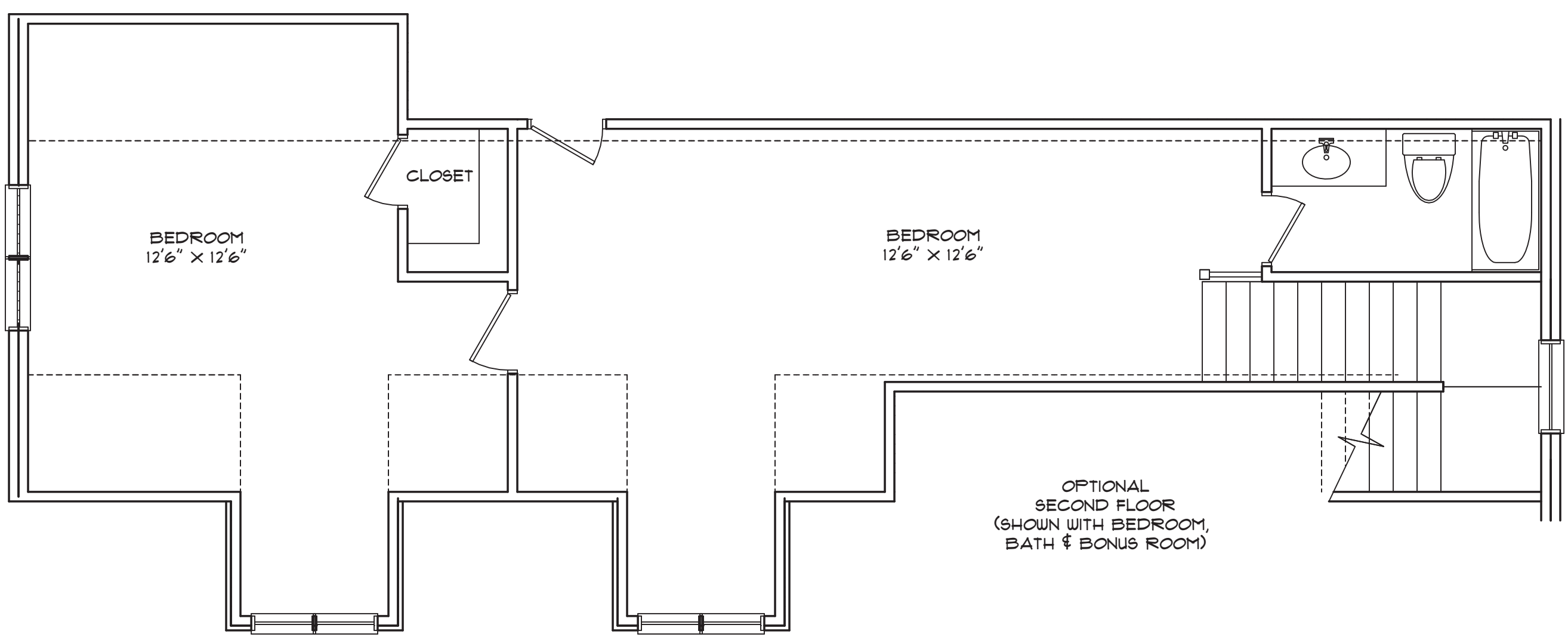

*the redbud*  
MICHAEL ALLEN HOMES

**BH HS** Jenifer Lovvorn  
334.707.1126

the **Legacy**  
at CARY CREEK